

# Public Document Pack



## COMMUNITY SELECT COMMITTEE

**Date: Tuesday, 29 March 2022**

**Time: 6.00pm,**

**Location: Council Chamber, Daneshill House, Danestrete**

**Contact: Ramin Shams - 01438 242308**

**committees@stevenage.gov.uk**

Members: Councillors: S Mead (Chair), M Notley (Vice-Chair), M Arceno, S Booth, M Creasey, J Duncan, A Farquharson, L Harrington, C Parris and S Speller

---

### AGENDA

#### **PART 1**

**1. APOLOGIES FOR ABSENCE AND DECLARATIONS OF INTEREST**

**2. CRIME & DISORDER PRESENTATION**

The Community Select Committee sitting as the Council's Crime and Disorder Committee is to receive a presentation from the Council's Community Safety Manager on the work that Community Safety Officers and partners, including the Police, have been engaged in during the time of the Covid-19 pandemic.

Pages 3 – 48

**3. URGENT PART 1 BUSINESS**

To consider any Part I business accepted by the Chair as urgent

**4. EXCLUSION OF PUBLIC AND PRESS**

To consider the following motions:

1. That under Section 100(A) of the Local Government Act 1972, the press and public be excluded from the meeting for the following items of business on the ground that they involve the likely disclosure of exempt information as described in paragraphs 1 – 7 of Part 1 of Schedule 12A of the Act as amended by Local Government (Access to Information) (Variation) Order 2006.

2. That Members consider the reasons for the following reports being in Part II and determine whether or not maintaining the exemption from disclosure of the information contained therein outweighs the public interest in disclosure.

## 5. URGENT PART II BUSINESS

To consider any Part II business accepted by the Chair as urgent

**NOTE: Links to Part 1 Background Documents are shown on the last page of the individual report, where this is not the case they may be viewed by using the following link to agendas for Executive meetings and then opening the agenda for Tuesday, 29 March 2022 – <http://www.stevenage.gov.uk/have-your-say/council-meetings/161153/>**

Agenda Published 21 March 2022



# Crime and Disorder Panel

Page 3



The No More  
**SERVICE**

Accessing services for support with:  
·Drugs ·Alcohol ·Adult Offenders ·Youth Offenders

Agenda Item 2



# No More Service Overview

This year we have been very busy with expanding our team and service delivery!

As of April 2021, we took over the Youth County Contract and began recruiting for NMSY

09  
4

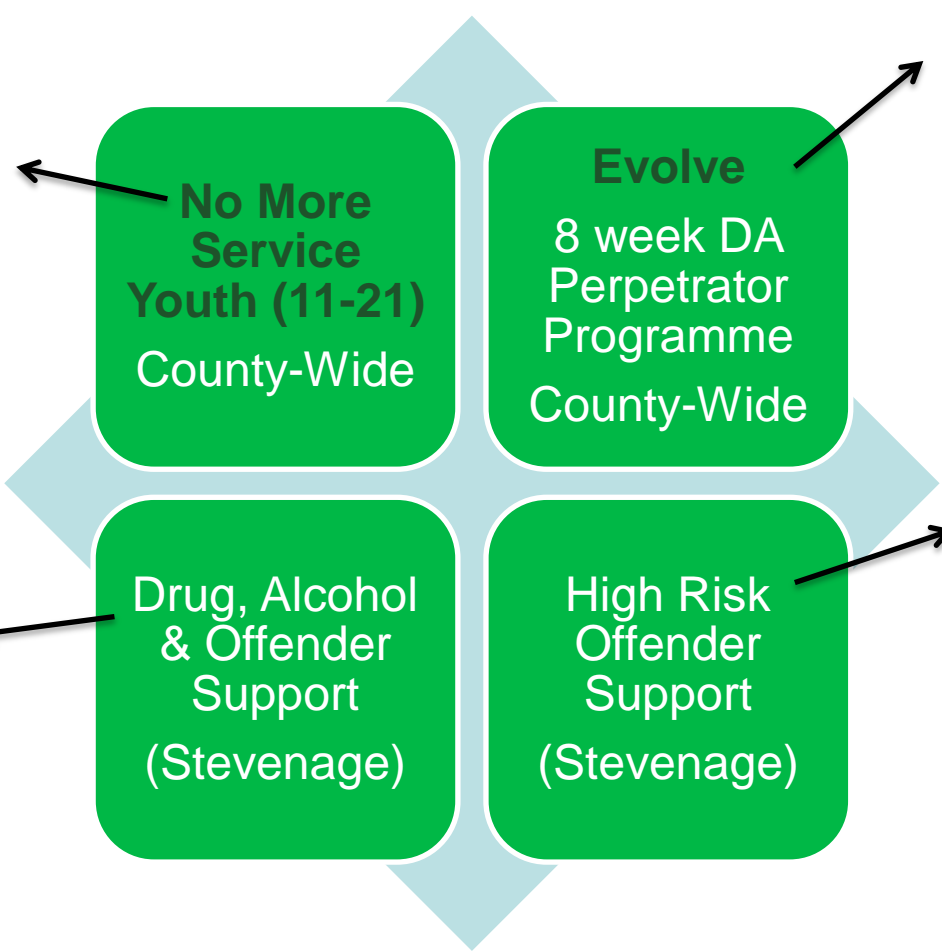

As of September 21 we were funded via the PCC for a County-wide intervention programme for Domestic Abuse Perpetrators which runs parallel to our NMS support.

As of September 2021, we work closely with probation and SBC Housing to aid individuals coming out of prison into private rent deposit scheme with NMS Support

Our *bread and butter*, NMS will be celebrating our **10 year anniversary** during this work in Stevenage.

# Meet the team

- **Anastasia Constantinides** – NMS Team Leader



## Adults Team

- **Kerry Sherratt** – Senior Complex Needs Advocate
- **Sophie Butcher** – Complex Needs Advocate
- **Shane Dimmock** – NMS Support Worker (Offenders) covering Stevenage
- **Bonnie Tavner** – NMS Evolve Support Worker
- **Madeline Heredia** – Community Safety/ NMS Partnerships Officer

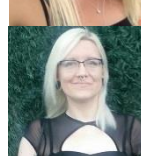

## Youth Team

- **Nicole Theron** – Complex Needs Advocate
- **Simon Philbert** – NMS Youth Support Worker, Stevenage & North Herts
- **Anna Watson** – NMS Youth Support Worker, Decorum & St Albans
- **Chloe Lancaster-Marchant** NMS Youth Support Worker, Welwyn Hatfield and East Herts & Broxbourne.



# No More Service

- The Team have been very busy working throughout a pandemic and responding to the challenges that have come with it.

Page 6

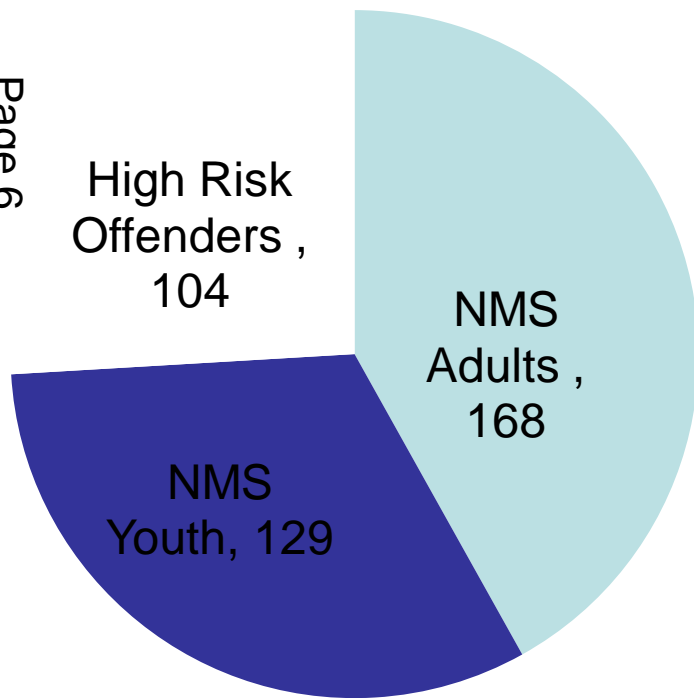

All Stats are Q1-Q3  
2021/2022

NMS overall have supported

**401**

Clients across  
Hertfordshire

# NMS Offenders

Page 7

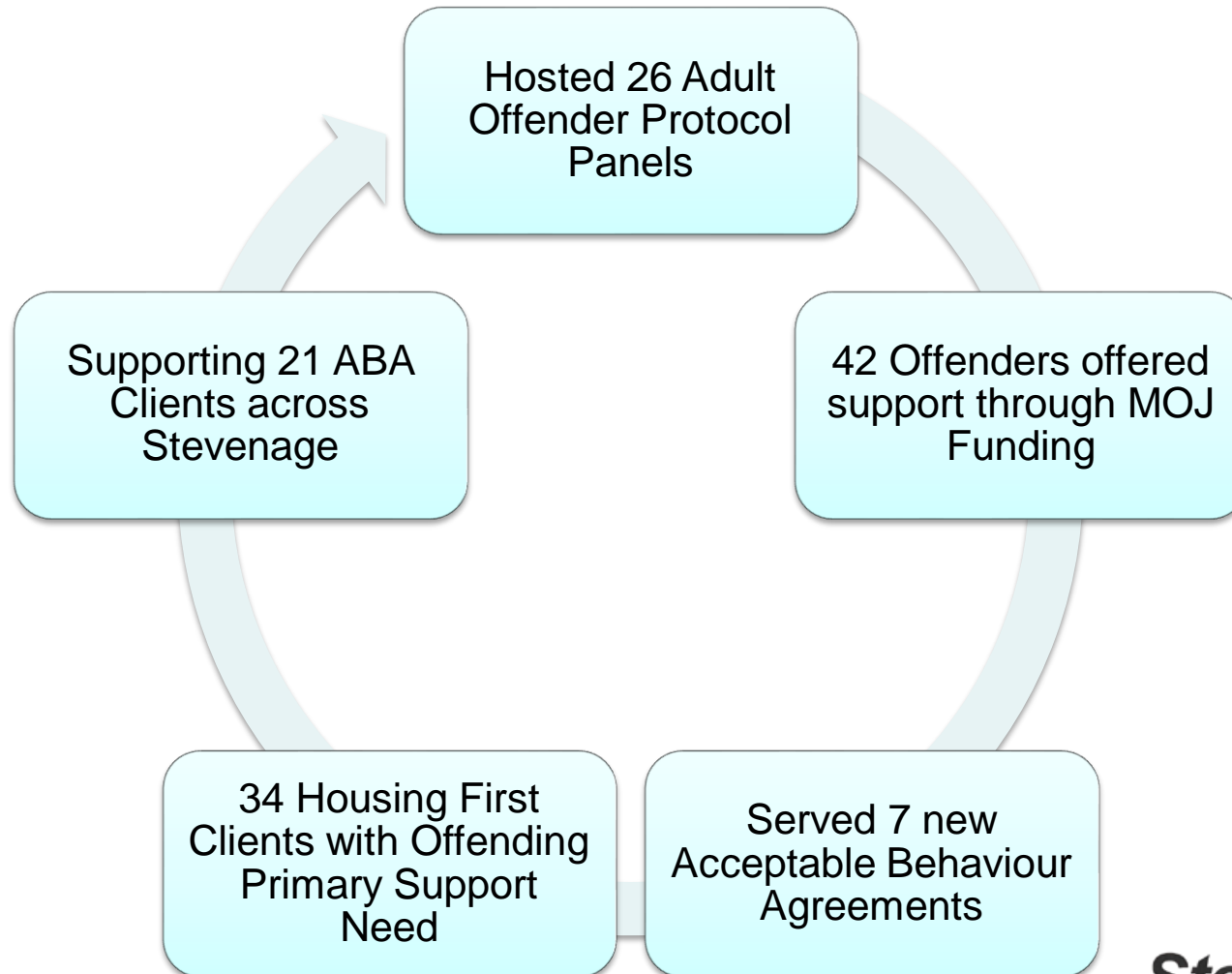

# Funding and Costings

Page 8

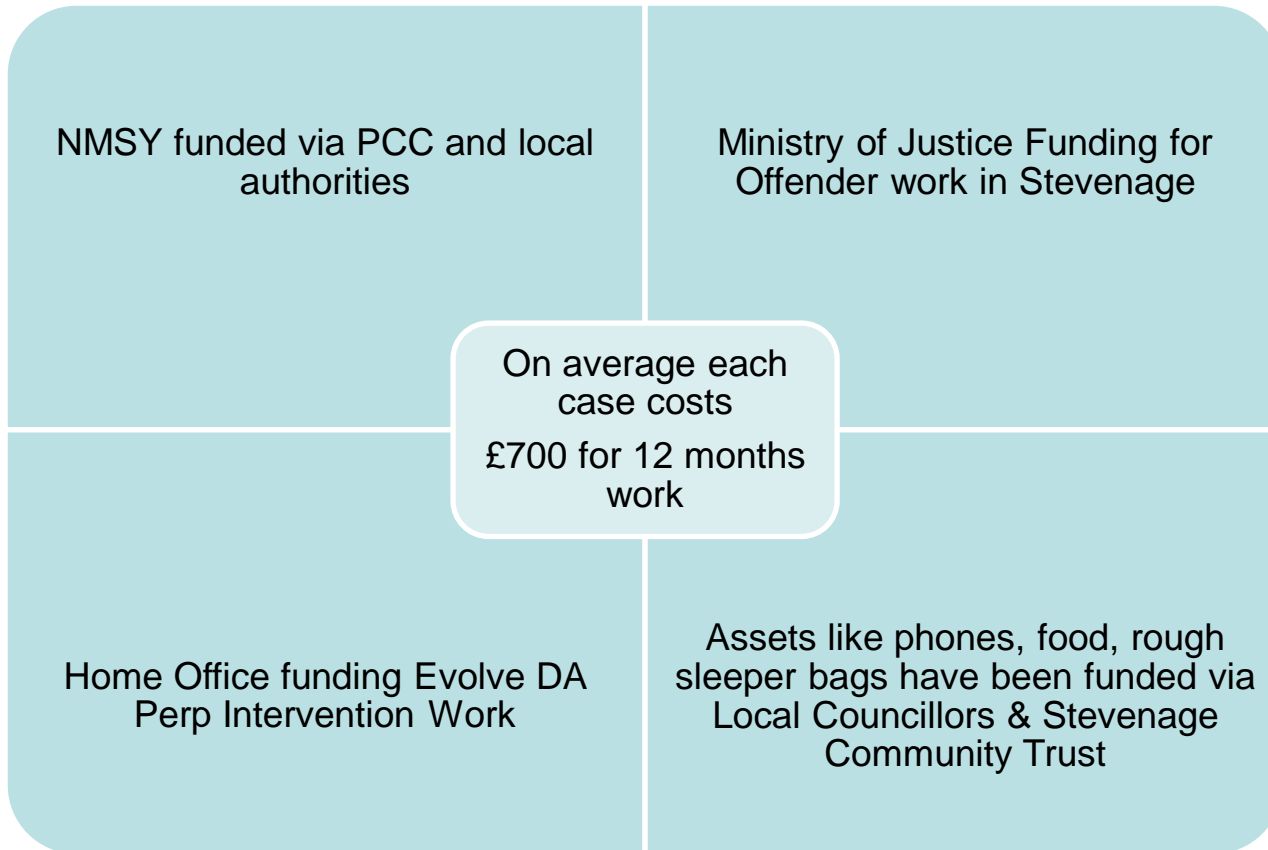



# What is Evolve?

## EVOLVE

**EVOLVE is an eight week programme for domestic abuse perpetrators across Hertfordshire.**

This is 1:1 support which explores their triggers, signals, challenges perception and gives them the tools to work towards healthier relationships.

EVOLVE runs parallel to the No More Service which means the individual will have the same support worker who understands their situation, in contact with them continuously and advocating for them to all agencies involved.

Once the eight weeks is over, it doesn't mean the support is. The service-user will continue to have ongoing support through the No More Service.

To make referrals to the No More Service's EVOLVE programme you can email us via [nomore@stevenage.gov.uk](mailto:nomore@stevenage.gov.uk) and we will send our referral form.

You need to have either written or verbal consent by the client (this has to be on the referral) for us to accept it.

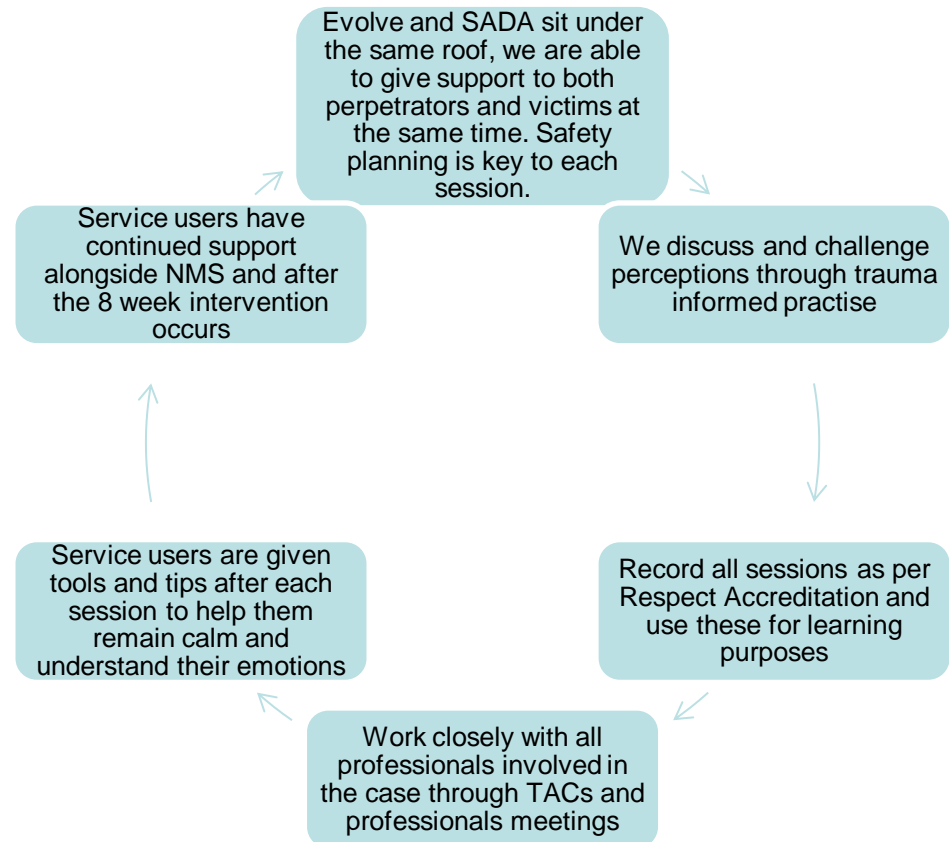

# No More Service's Evolve Programme

Currently supporting  
23 DA Perps across  
County

78% are Male  
12% Female

In the process of  
becoming Respect  
Accredited

**Respect**  
Accredited

Page 10

NMS Evolve are helping HCC and Home Office research by identifying funding and support gaps in Hertfordshire for perpetrators, with a particular focus on hearing from client's point of view. We do this by being a client led service and allowing them to feedback to us at the end of each session. This will reduce chance of reoffending in the long term.

# NMS YOUTH District Breakdown

## Client District Breakdown

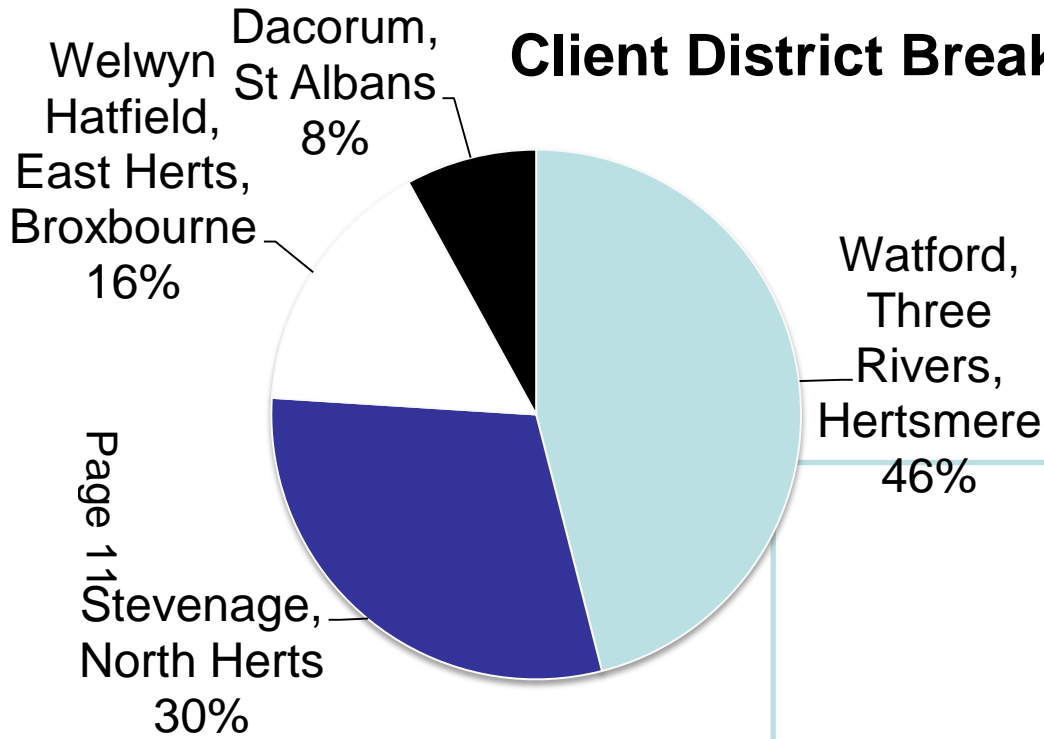

## Age Breakdown

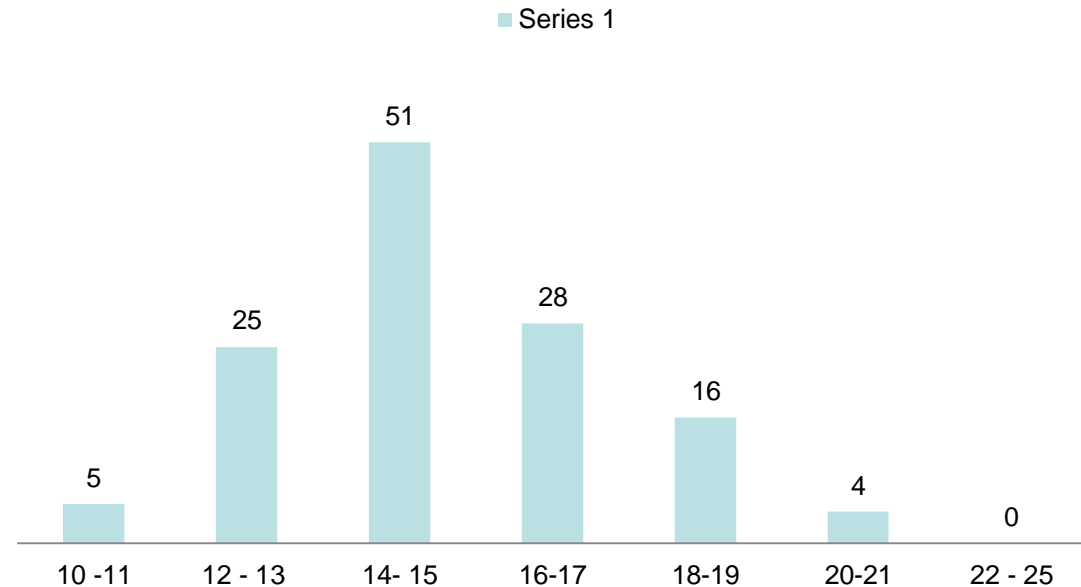

NMSY have supported  
**129**  
Since starting in April  
2021- January 2022  
(Q1-Q3)

# Statistics Breakdown

Where do referrals come from?	
CGL	4
Children Services	3
CIC	10
Local Authorities' Community Safety Team	4
Decorum Council	3
Housing First (SBC)	2
Housing Options (SBC)	2
Police	24
Probation	3
SASH	4
SADA	2
School	9
Schools and Gangs Team	2
Self Referral	5
Three Rivers Council	8
Watford Council	2
Welwyn Hatfield Council	6
YAP	36
Total	129

**72% of all service users are Male;  
28% are Female**

**88% of clients are from low social economic background**

**23% have a mental health diagnosis  
29% suspected ill mental health (no diagnosis)**

# NMSY Case Outcomes

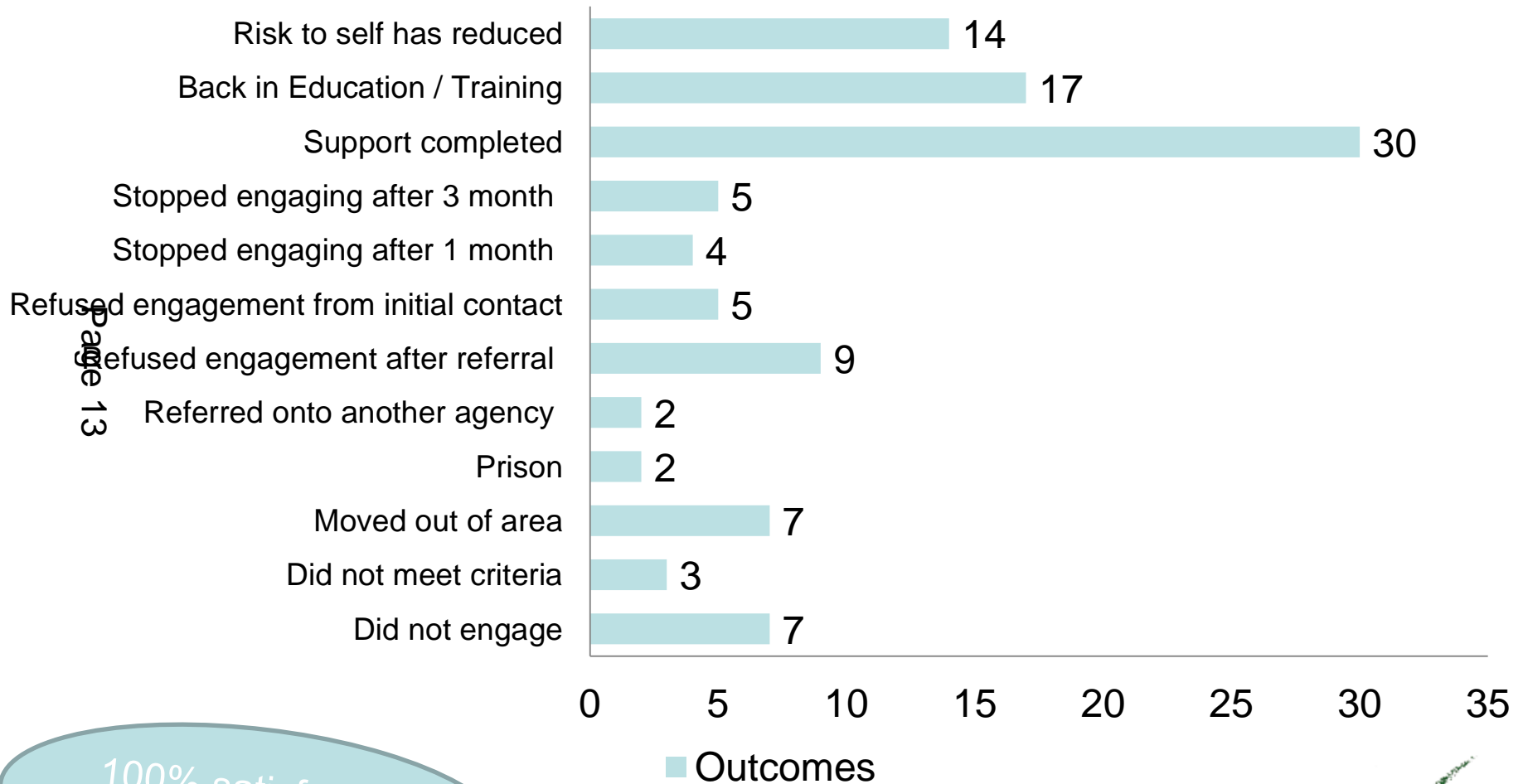

# NMSY Interventions given

- NMSY is client-led and responsive. Therefore we are constantly evolving and upskilling staff to ensure we can give appropriate interventions. Some include:
  - Anger Management Intervention
  - Challenging Thinking, Behaviours and Attitudes
  - Voluntary Drug / Alcohol Testing
  - Grooming Awareness
  - Healthy Relationships
  - Knife Crime Awareness
  - Parenting Guidance and Boundaries
  - Self Esteem Intervention
  - Explore Future (Employment, Education, CV, Personal Statements, College/University Applications)
  - Positive Activities (Use of time) e.g. Sport or Creatively
  - Onward referrals (e.g. safeguarding, mental health, CGL, SADA)

# Suicide Prevention Work

- The need for evidence-based, effective suicide prevention has never been greater; the Covid-19 pandemic has impacted the nation's mental health and people with complex needs have been especially affected.
- Partnership Development Officer Madeline Heredia recently achieved a City & Guilds qualification in delivering Suicide First Aid Training, meaning she is now able to train other professionals to 'spot the signs' and provide potentially life-saving interventions with clients and staff. This work forms part of a county-wide suicide prevention strategy, funded in part by the Police and Crime Commissioner's office.
- Training has been delivered to SBC staff, as well as partner agencies such as Herts Police, North Herts District Council and Women's Aid
- If you feel your staff would benefit from suicide first aid training, please contact [community.safety@stevenage.gov.uk](mailto:community.safety@stevenage.gov.uk) for more information.

Page 15



# Art Club

- NMS is partnering up with Junction 7 Creatives to create weekly sessions for service-users to create art and “be creative” in a safe environment, grab a warm drink and have a chance to socialise with other service-users who may have had similar life experiences.
- The drop runs weekly from November and will be a chance for clients to have some routine activity in their week. Junction 7 Creative directors will lead on sessions as well as our own support workers, with sessions covering topics ranging from basic life skills (such as cooking and cleaning), CV writing, arts and crafts workshops, poetry and creative learning.

Page 16

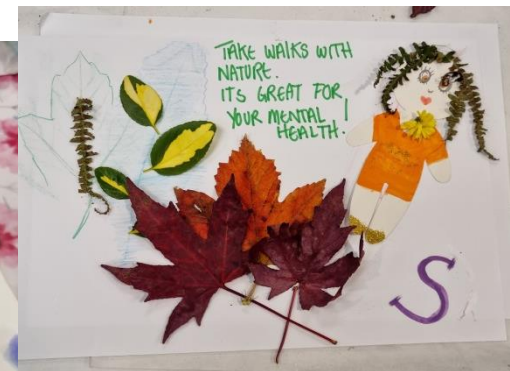
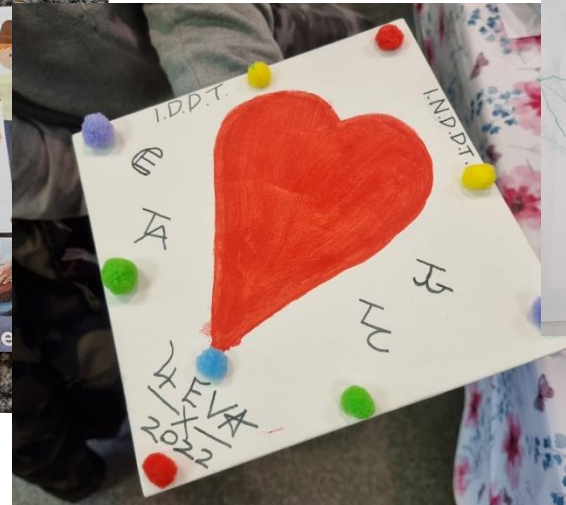



# Art Club

Keep  
Stevenage  
Green

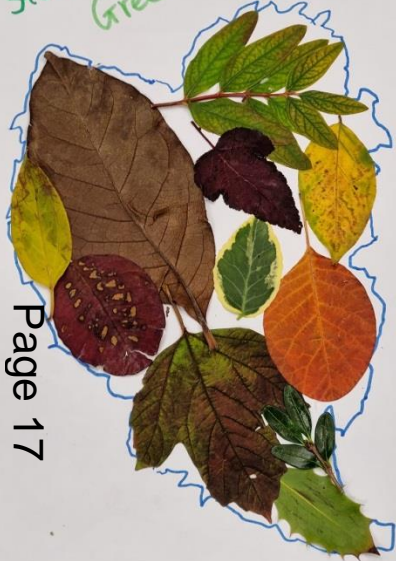

Page 17



Living on my own dont feel so cool  
Apart from only having 2 live by my  
own rule  
At night I feel so lonely cold and Blue  
Im so Lonely Angry if only anyone knew  
I wana smash throw scream and shout  
They aint got a clue what im angry  
About



# Good Work and Service Comments!

- 168 Food parcels
  - 33 Christmas parcels
  - 29 Phones given out
  - 19 Rough Sleeper Parcels
- 12 Plants with the Plant Project!

Page 18

**"I can never thank me enough, you've been a great source of support and have always been there, whatever I needed. I couldn't have done it without you"**

**"I really do appreciate the help you have given me and all the support and time you've put in"**

**"People are clapping for the NHS again tonight but I'm going to clap for you and all the support you give me"**

**"I appreciate the daily calls as I have had no credit to call people"**

# SADA

## Survivors Against Domestic Abuse

Page 19



# Meet the Team

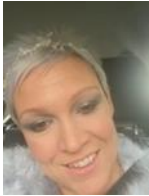

**Tania King** – Domestic Abuse Liaison Officer and Team Leader



**Bea Wright** – Specialist Domestic Abuse Support Worker



**Melissa Cucos** – Team Leader



**Roxie Chambers** – Partnership Development Officer



**Chloe Stewart** - Specialist Domestic Abuse Support Worker

## Our SADA support workers and housing Navigators

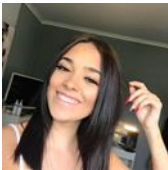

**Beth**



**Carol**



**Emma**



**Samina**

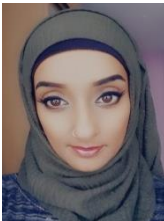

**Farhana**



**Marilyn**



**Georgia**



# Referrals to SADA Support Service

## Referral Break Down

Stevenage	359
North Herts	214
East Herts	77
Welwyn and Hatfield	148
Hertsmere	71
Three Rivers	26
Broxbourne	157
Decorum	96
Watford	32
St Albans	29

Page 22



**Grand Total**  
of  
**1209**  
referrals  
from April  
2021 to Feb  
23<sup>rd</sup> 2022

# Reporting of domestic abuse SADAP

Every six weeks we hold a multi agency panel meeting (SADAP). The purpose of this is to report and record low to medium risk cases of domestic abuse. There have been 8 Panels since April 2021 to February 23<sup>rd</sup> 2022.

Page 23

Welwyn & Hatfield and Hertsmere 224 clients heard at panel  
Stevenage and North Herts 304 clients heard at panel  
East Herts and Broxbourne 198 clients heard at panel  
Watford and Three Rivers 88 clients heard at panel  
St Albans and Decorum 144 clients heard at panel



**Total Heard at SADAP  
958**



# SADA Domestic Abuse Statistics

## Clients with Mental Health Support Needs

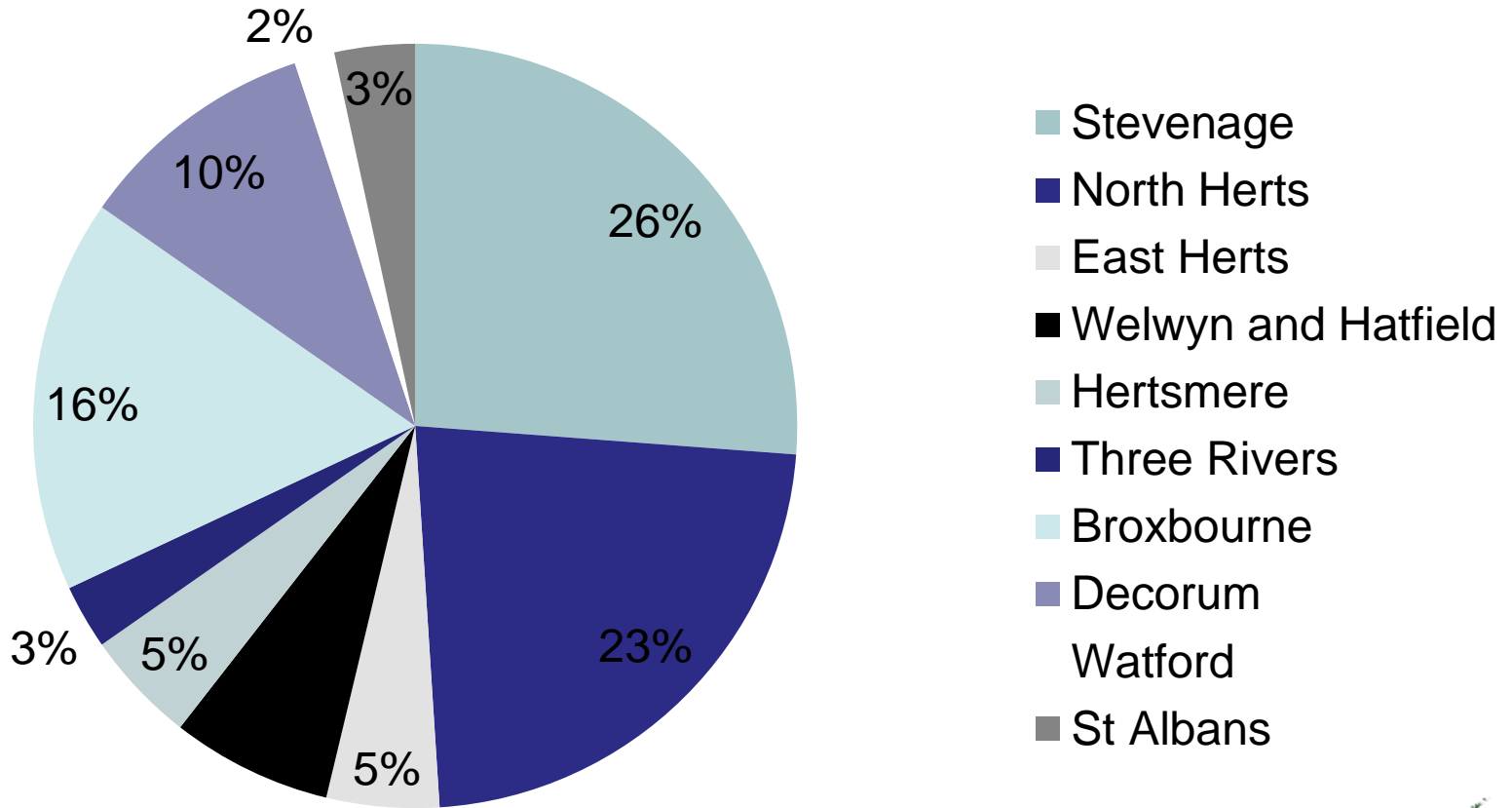



# SADA Domestic Abuse Statistics

## Clients with a Physical Disability

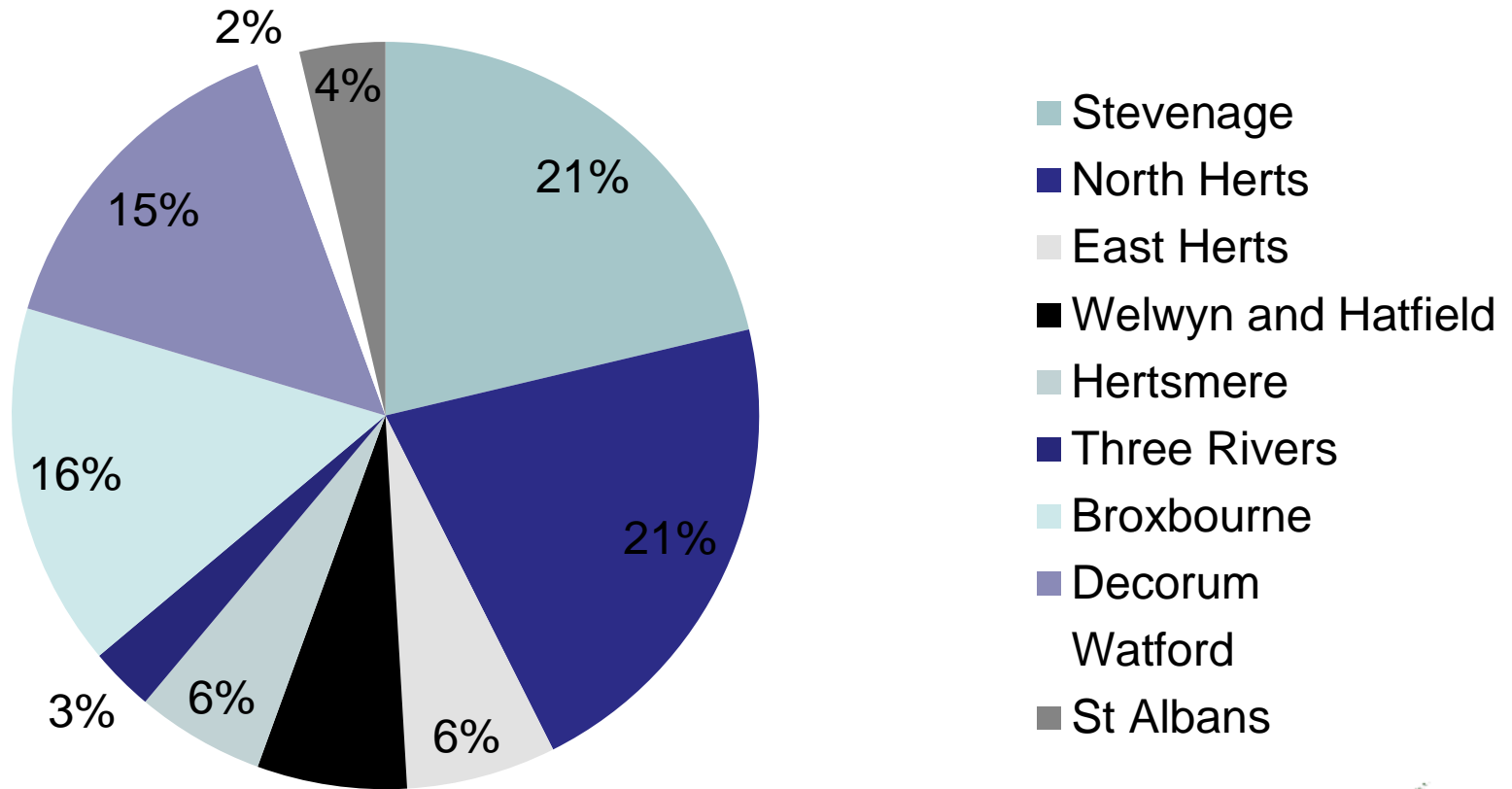

# Comparison Statistics

Rise in complex needs client referrals from a total of 289 in 20/21 to 402 clients in 21/22.

Page 26

This is an  
increase of 39.1%



# Comparison Statistics

The percentage of increase of referrals from male clients in the past year is 90%

### Male Referrals 21/22

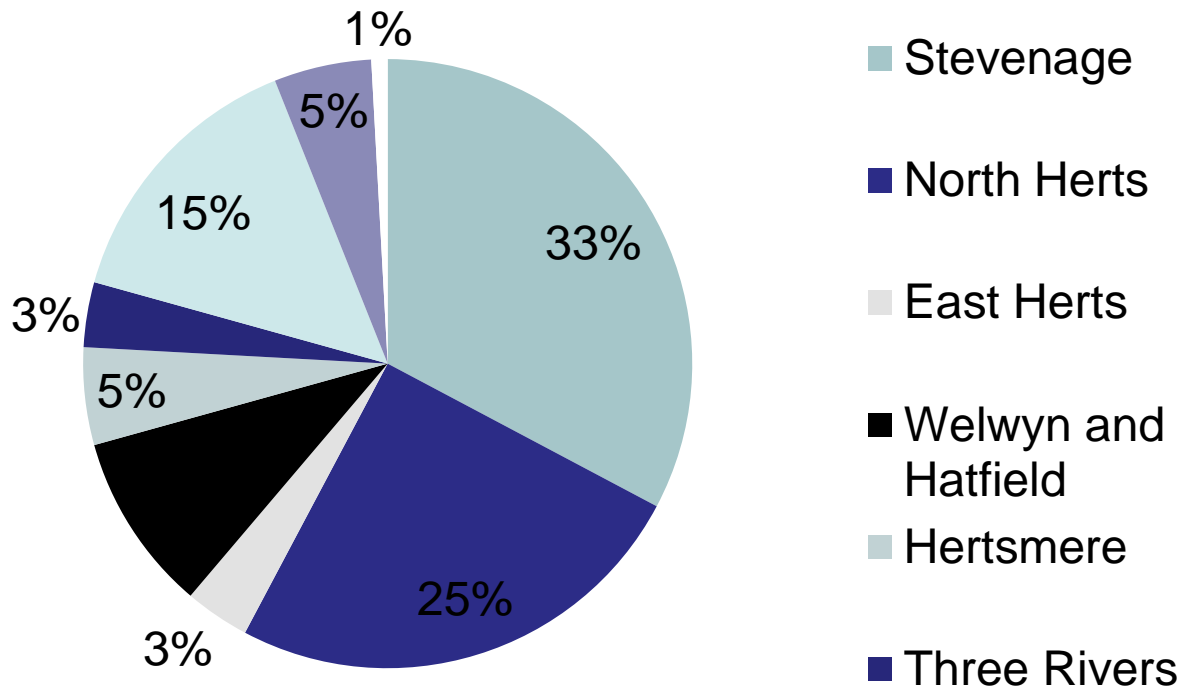

# Comparison Statistics

**52 Families** have used our Safe Space provision since April 2021 to Feb 23<sup>rd</sup> 2022. Compared to last year we supported 33 families.



Page 28



Children that have been supported through Safe Space Provision – **65 Children**

We now have a total of **23** Safe Space properties



# Cambridgeshire and Peterborough project



Page 29

**The SADA service has been commissioned by Cambridgeshire County Council to work on a project that allows us to collate and share feedback from young people and adults who have experienced domestic abuse within Cambridge and Peterborough.**

# Cambridgeshire and Peterborough project

We will be looking to speak to 190 Adults and 70 Young people about their experiences.

To what extent has the service improved your safety?

Page 30

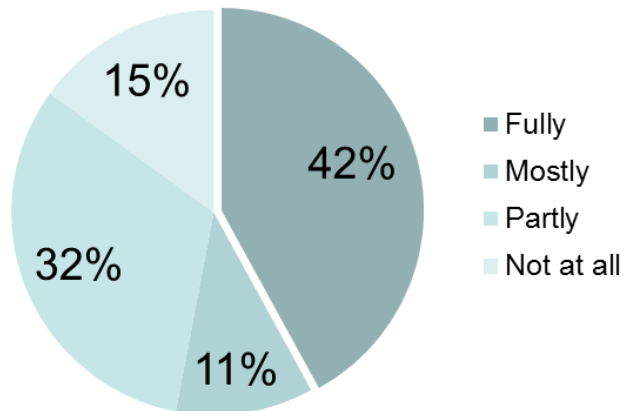

To what extent are you satisfied with the support given?

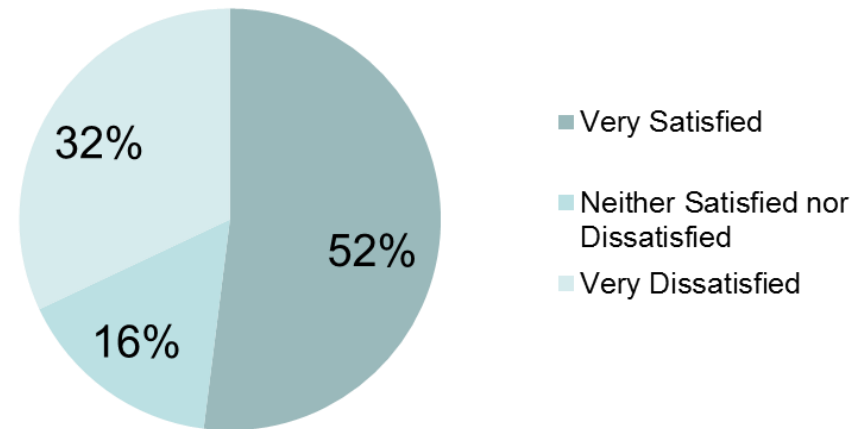

# SADA Modern Slavery service



- 1 to 1 Support
- Provision of support for families and children experiencing modern slavery
- Multi-agency approach
- Safeguarding process
- Support for those from other geographical areas
- Training staff and raising awareness
- Referrals to the NRM (National Referral Mechanism)
- Open to Men and women

# Modern Slavery STATs

Total of 14  
Referrals to SADA  
Modern Slavery  
service from 2021 -  
2022

10 Stevenage  
Referrals  
4 North Herts  
Referrals

8 Reasonable  
Grounds Decisions  
3 Conclusive  
Grounds Decisions



potential  
victims were  
most  
commonly  
referred for  
criminal  
exploitation  
and forced  
labour



# SADA Achievements



Women's Centre

## SADA Christmas



## Donations

2021

## 16 Days of Action



## Cambridgeshire and Peterborough Project



## Stevenage Refuge



23 SADA  
Safe  
Spaces





# Family Intervention Project



# Local Context

- IFST- Intensive Family Support Team
- Community safety- Stevenage Borough Council
- Housing
- Co-operative working with partners
- Enforcement Action



# Support Model

## Criteria;

Families AT RISK of losing their home.

FIP

IFST

Children's Centre's

Identified families in need of support.

(Previously families 'at risk' with complex needs)

Universal for families needing additional support.

Page 36



# Associated Factors



Page 37



# Support Model

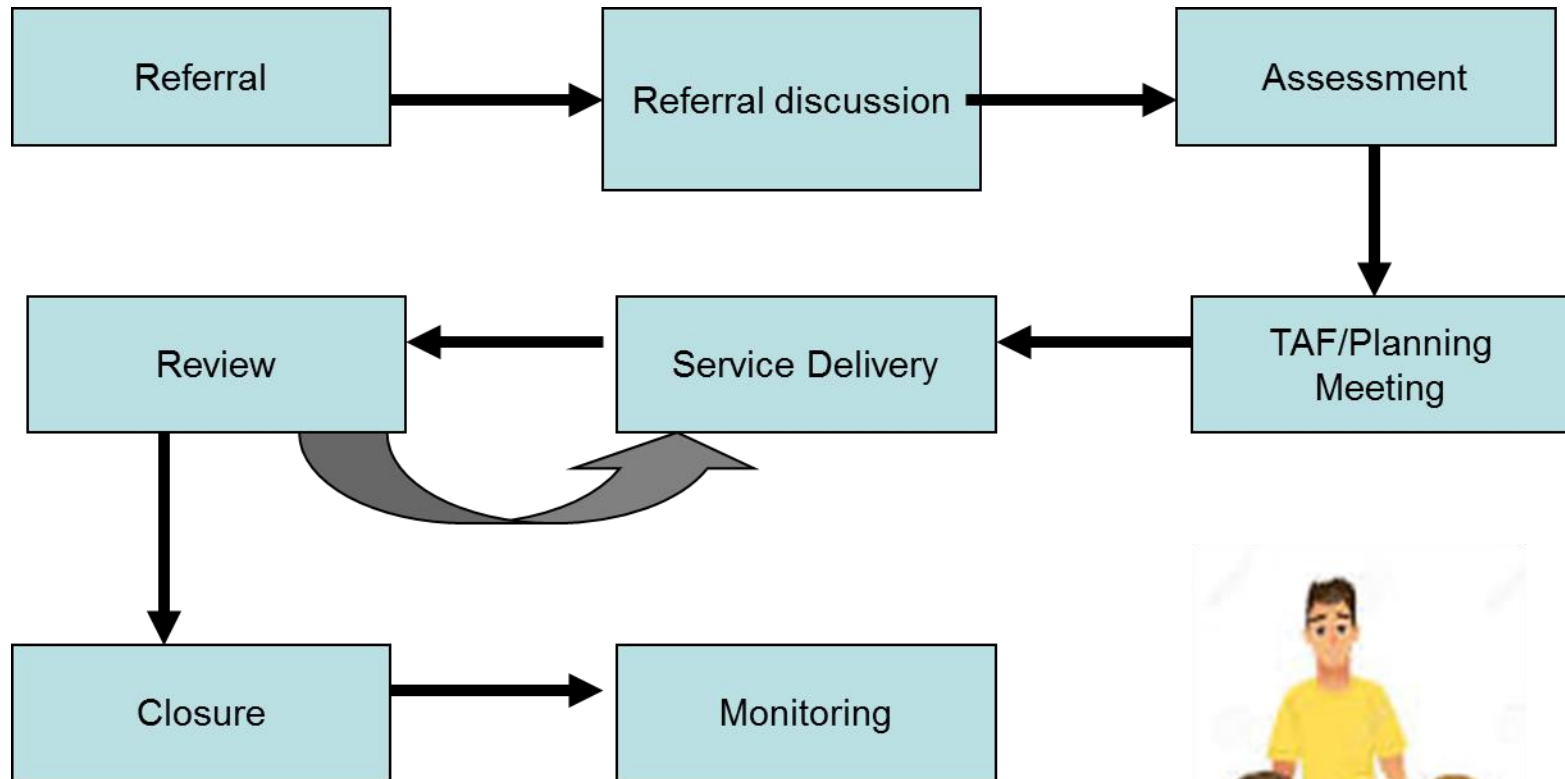

Page 38



# How it works

- Positive reinforcement.
  - Sanctions.
  - Assertive outreach.
  - Targeting core issues rather than symptoms.
- Co-operative working with partners  
Team around the family

Page 39

## Referral Pathway

All referrals to be sent  
through to

[SADA@stevenage.gov.uk](mailto:SADA@stevenage.gov.uk)



# Safeguarding Statistics

1<sup>st</sup> April 2021 to 4<sup>th</sup> March\* 2022

*\*further stats to be collected until 31<sup>st</sup> March 2022*

Page 40





# Referral figures

## April 2020 – 31 March 2021

- Adult Safeguarding – **30**
- Self neglect in 13 cases
- Child Safeguarding – **86**
- DA factors in 78% of child referrals
- **86%** of referrals raised by Communities & Neighbourhoods

## April 2021 – 4 March 2022

- Adult Safeguarding – **25**
- Self neglect in 9 cases
- Child Safeguarding - **87**
- DA factors in 74% of child referrals
- **78%** of referrals raised by Communities & Neighbourhoods

# Training achieved

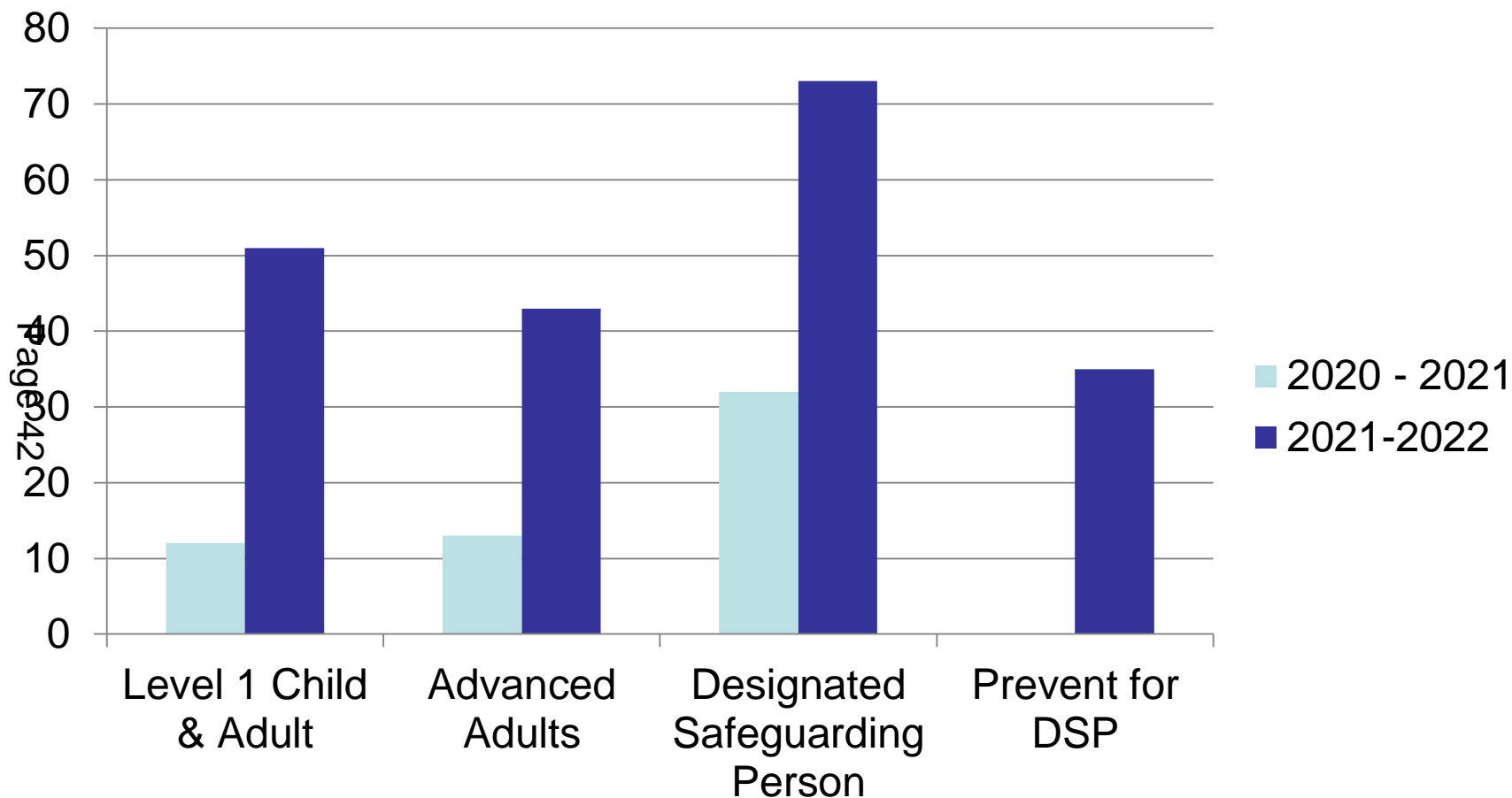

# Information Sharing with Partners

Over **360** Section 17 & 47 checks completed for HCC social care assessments



Page 43



43 checks completed for Police Prevent

Attendance at multi-agency safeguarding Case Conferences, professionals meetings & SARs



# Herts CCTV

Page 44

# Partnership

OVERVIEW OF  
OFFICERS FOR THE  
HERTFORDSHIRE CCTV  
PARTNERSHIP  
CONTROL ROOM  
OPERATIONS

bway Touris Road)

00802 - Thurnall Tour a -



# Stevenage Town Centre Cameras

- ▶ Stevenage Town Centre Currently has 28 Public Safety Cameras
- ▶ In total the cameras in the Town Centre have been used 2958 times for recorded incidents
- ▶ Table shows a broad spectrum of incident categories, more than one camera could be used for each incident.

Category	Times cameras used
Alarm Activation	32
Anti-Social Behaviour	463
Arson/Fire	18
Assault	185
Bomb Threat/Suspect Package	3
Breach	29
Burglary	36
Concern for Welfare	602
COVID19 Related	8
Criminal Damage	52
Deceased	2
Deception/Fraud	29
Domestic	70
Drug Related	33
Hate Crime	4
Other	8
Police Request	213
Post Event Viewing	486
Suspicious Activity	239
Theft	257
Traffic Incident	10
Unauthorised Access (Trespass)	47
Vehicle	25
Weapon	107

## Stevenage Old Town Cameras

- ▶ Stevenage Old Town Currently has 9 Public Safety Cameras
- ▶ In total the cameras in the area have been used 1189 times for recorded incidents
- ▶ Table shows times each camera has been used for an incident; more than one camera could be used for each incident.

Camera	Times Used
00201 - High Street - North	255
00202 - High Street - Waitrose	137
00203 - Middle Row - North	177
00204 - High Street - South	125
00205 - Basils Road Car Park	81
00206 - Primett Road	119
00207 - Middle Row - North	202
00208 - Letchmore Road	45
00209 - Popple Way	50

### Camera Usage

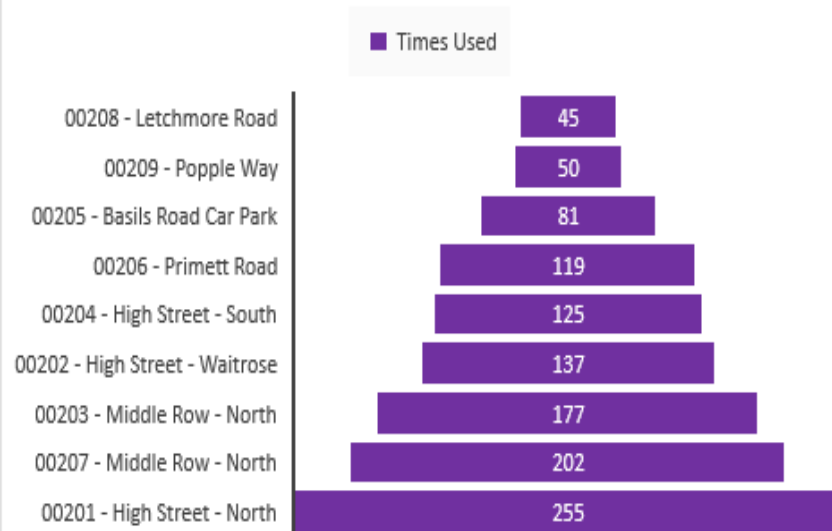

## Stevenage Neighbourhood Cameras

- ▶ Stevenage Neighbourhood Centres currently have 32 Public Safety Cameras
- ▶ In total the cameras in the area have been used 1589 times for recorded incidents
- ▶ Table shows a broad spectrum of incident categories , more than one camera could be used for each incident.

Category	Count
Drug Related	40
Police Request	80
Concern for Welfare	245
Post Event Viewing	397
Anti-Social Behaviour	218
Weapon	90
Suspicious Activity	112
Deceased	1
Assault	88
Domestic	48
Abduction	2
Vehicle	40
Traffic Incident	23
COVID19 Related	5
Theft	33
Burglary	21
Criminal Damage	12
Arson/Fire	6
Unauthorised Access (Trespass)	16
Alarm Activation	28
Hate Crime	3
Breach	2
Other	3
Fly Tipping	2
Deception/Fraud	3
Environmental	1

# Questions and Answers



## Any Questions?

